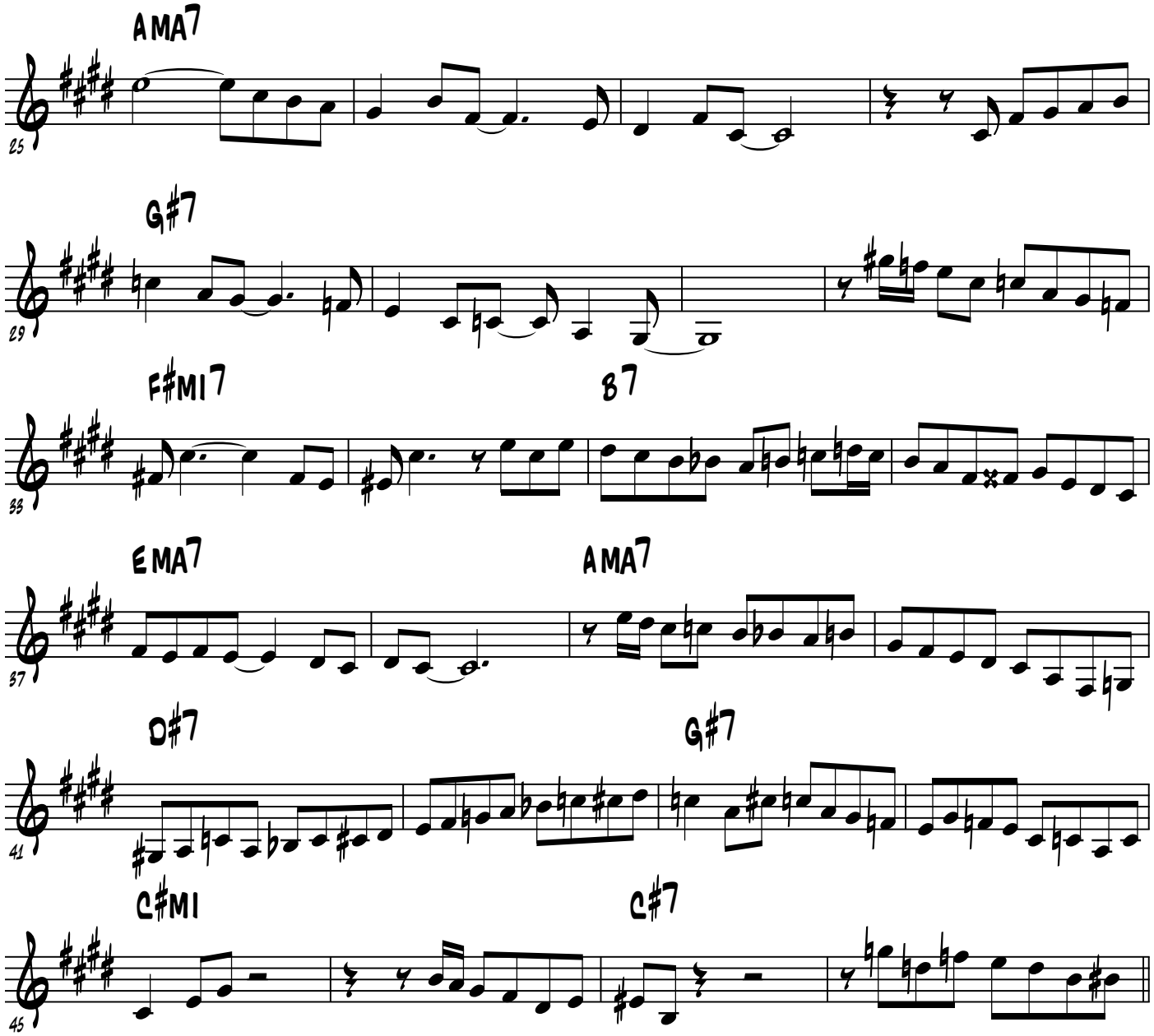Eddie Lewis